



Characterization of deforestation patterns in Amazon

TEIXEIRA, M.^{1,3} ; MACHICAO, J.² ; BASTOS, R.² ; MARQUES, A.² ; ALMEIDA, F.² ; ALMEIDA, W.² ; FRANCO, M.^{1,3} ; CORRÊA, P.^{2,3} ; MACHADO, L.^{1,3}

¹ Institute of Physics, University of São Paulo, Brazil

² Polytechnic School, University of São Paulo, Brazil

³ Research Center for Greenhouse Gas Innovation, University of São Paulo, Brazil

Email: mjt@if.usp.br

MOTIVATION

The objective of this work is to identify deforestation patterns using statistical and machine learning techniques. Inputs are yearly images of land use and land coverage (LULC) from MapBiomas platform.

Two regions of interest (ROIs) were selected with relatively low and high deforestation

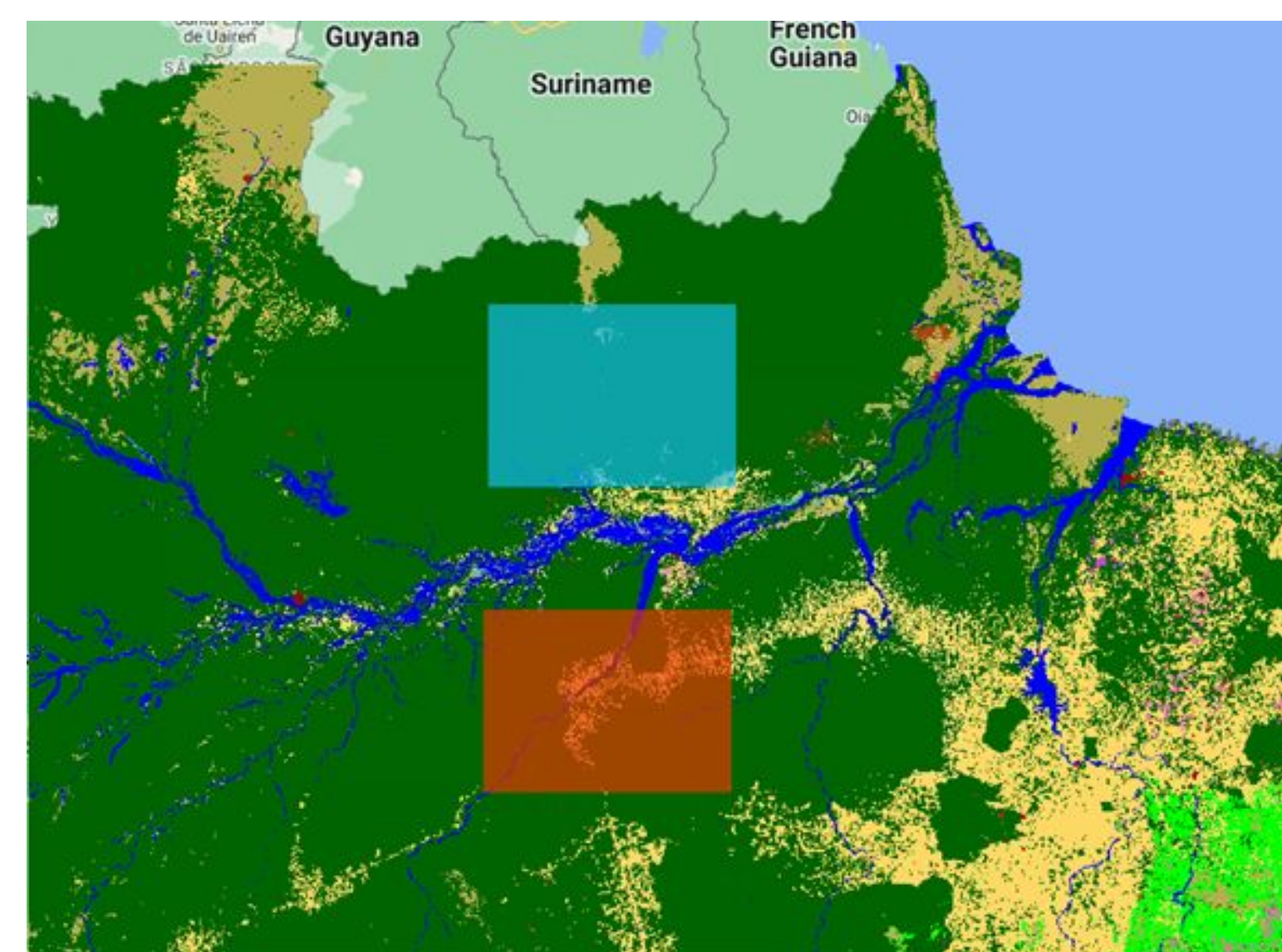

ROIs in the Amazon rainforest (blue and red rectangles) in 2020. Yellow shows deforestation areas. Resolution: 30 m / pixel Source: MapBiomas

METHODOLOGY

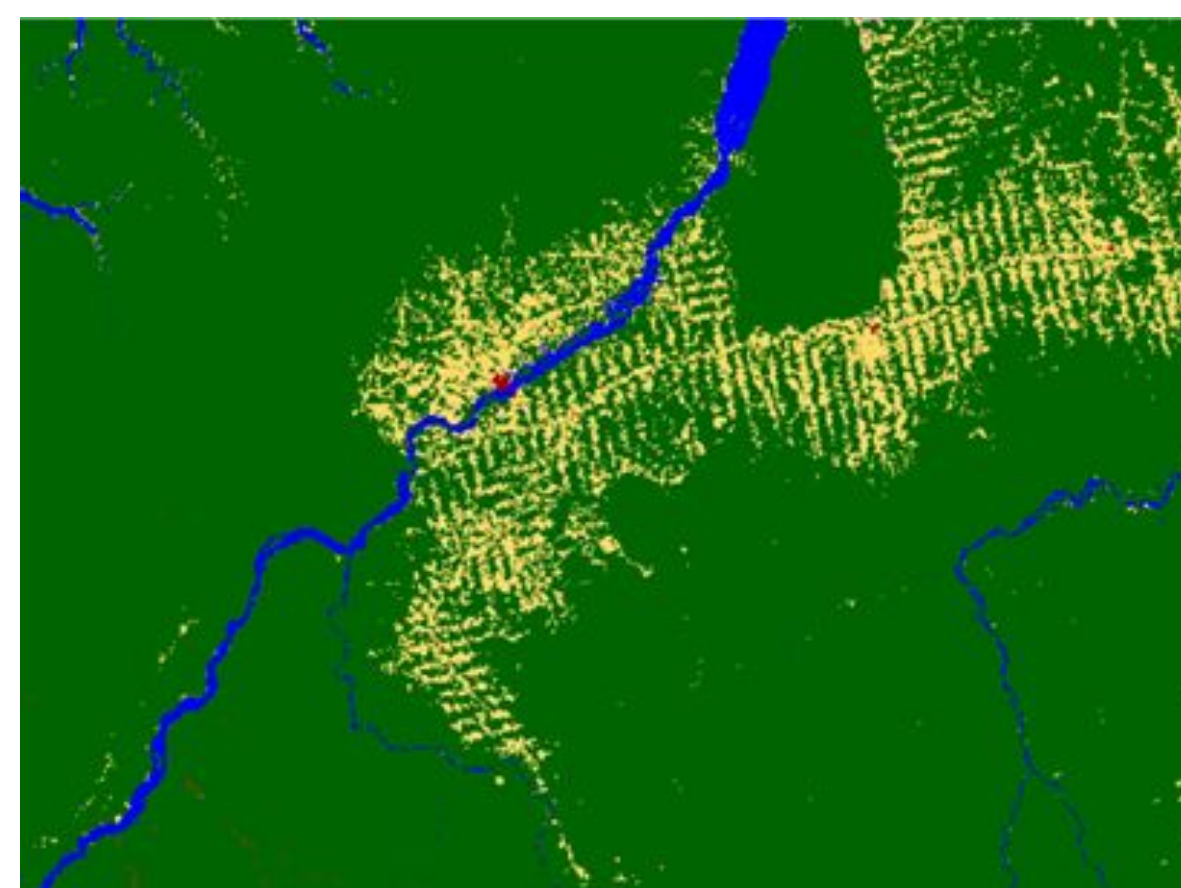

Step 1: select ROI and year

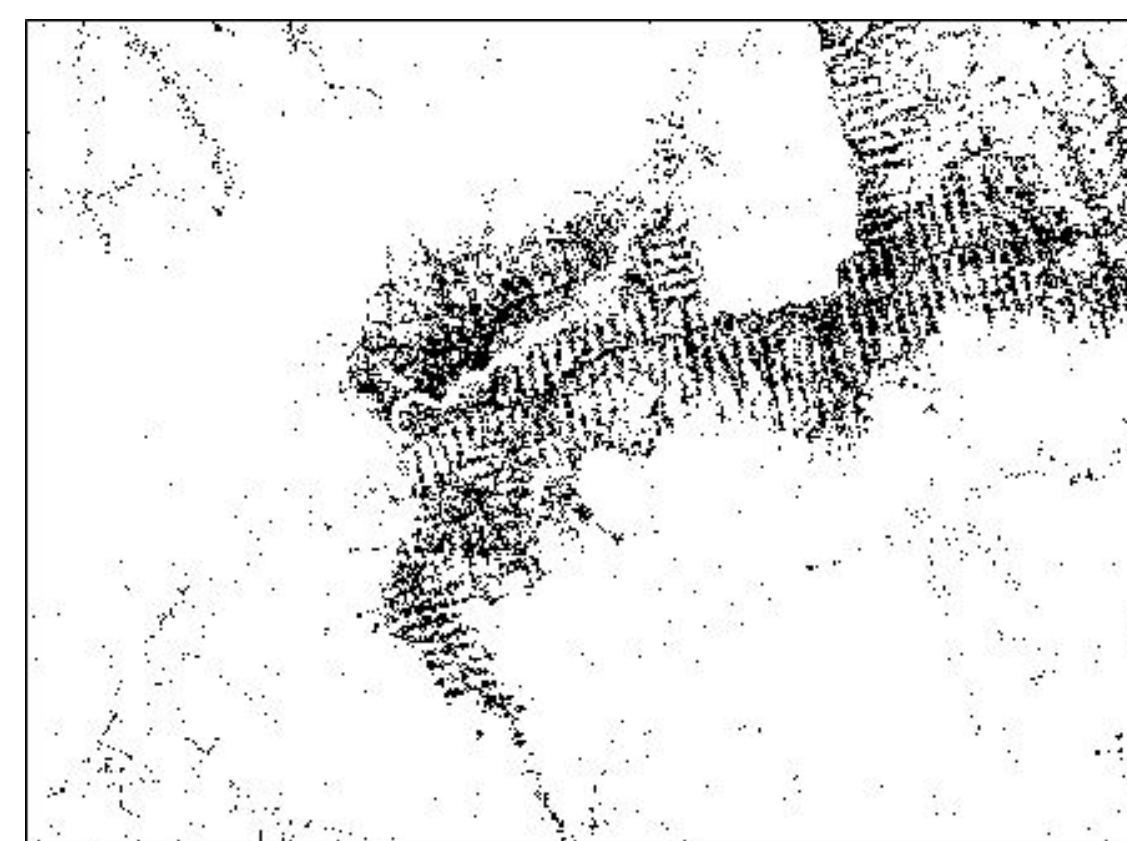

Step 2: binarize (deforestation = 1; else = 0) and filter (less than 20 pixels)

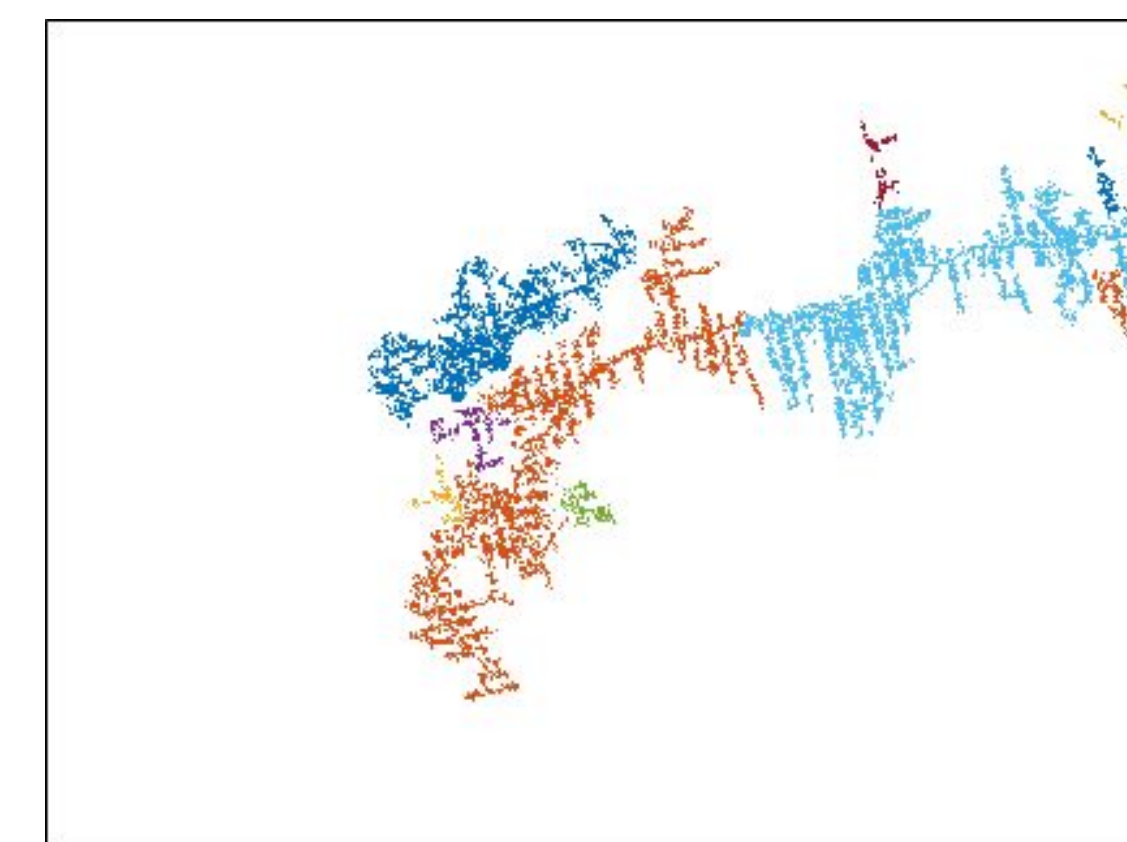

Step 3: Label deforested areas (shown top 10)

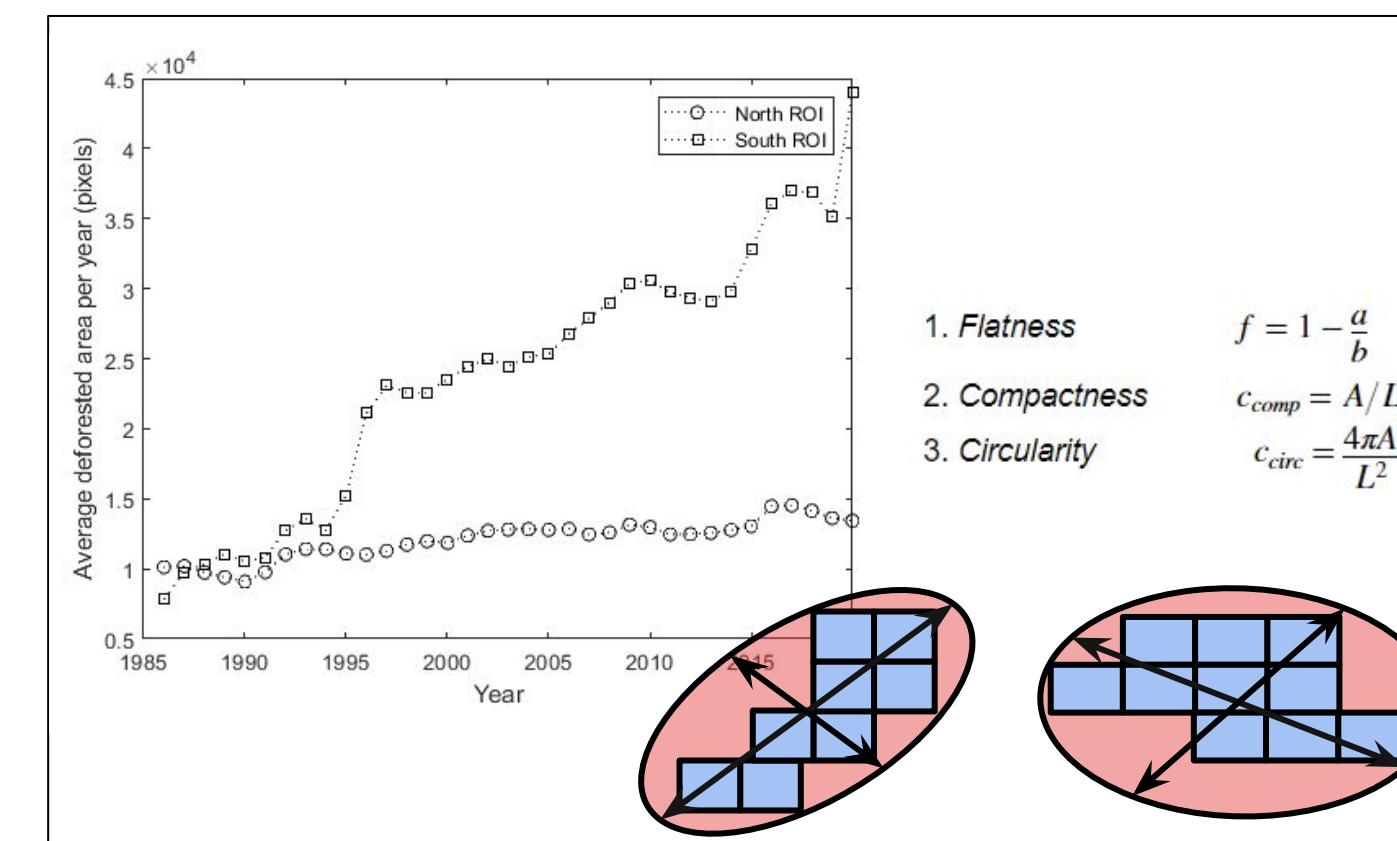

Step 4: Get metrics, statistics and time series for ROIs

PRELIMINARY RESULTS

Average of top 100 deforested areas in both ROIs

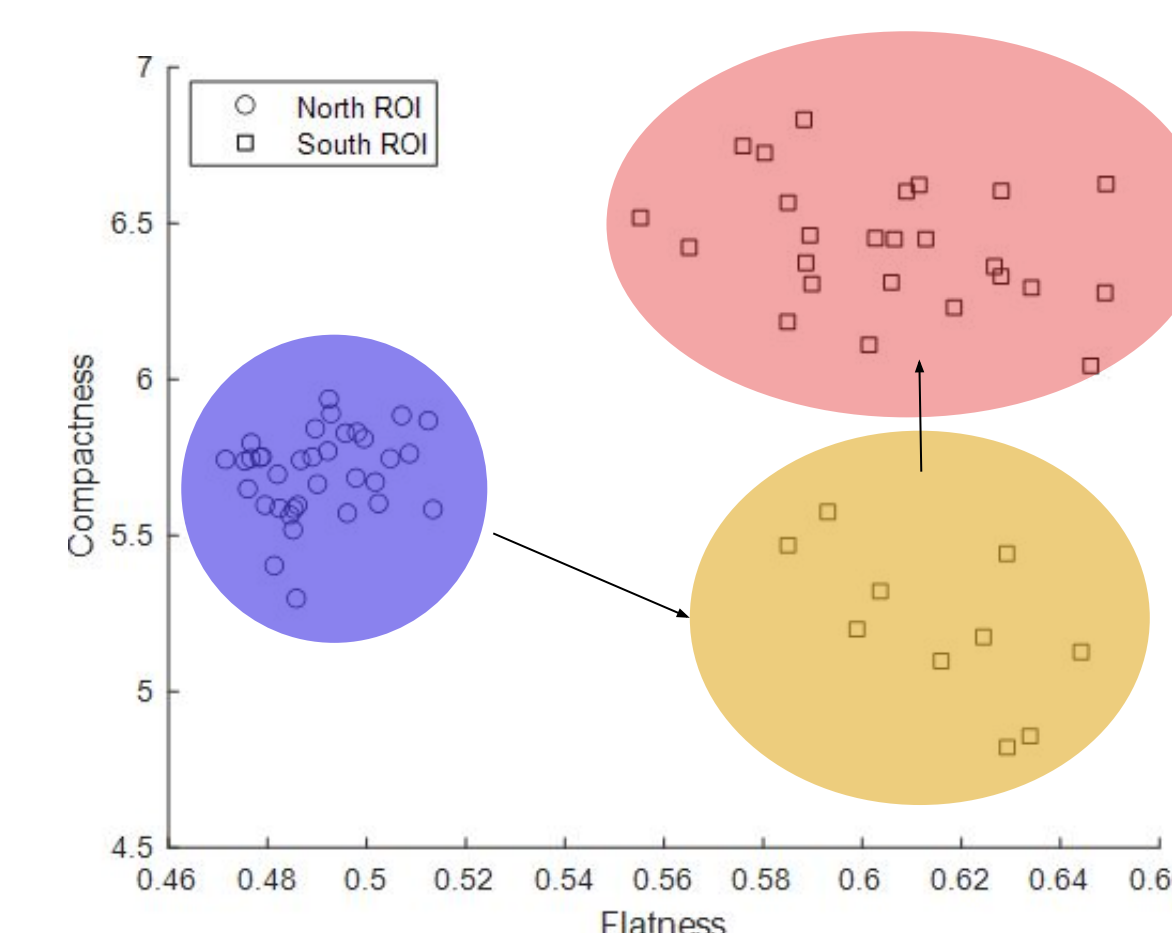

Features to feed deep learning (DL) model (clusters)

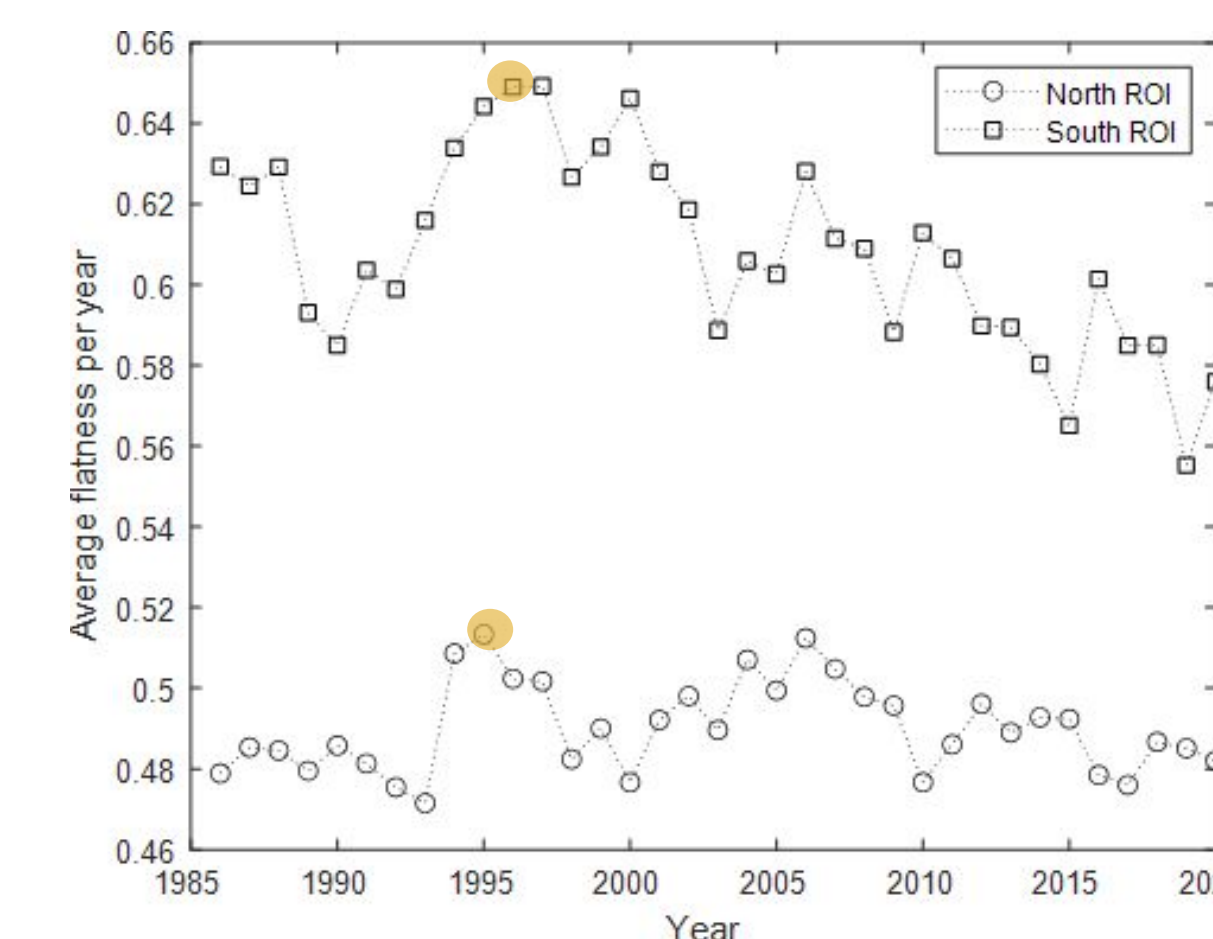

Fishbone deforested areas show higher flatness

Deforestation (Top panels North ROI; Bottom South ROI)

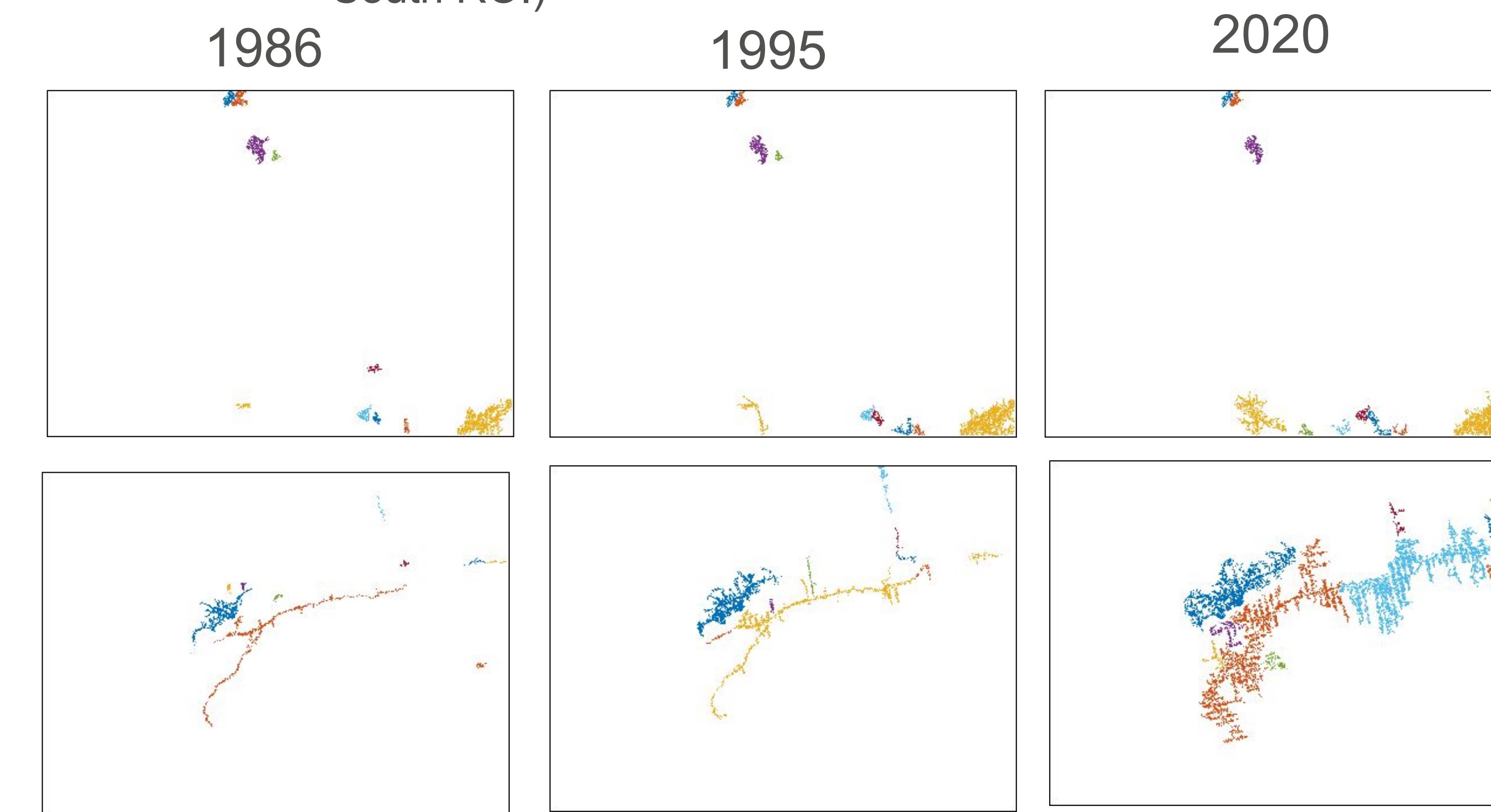

FUTURE ACTIVITIES

- Track the deforestation patterns along time and correlate with LULC
- Correlate multiple deforestation patterns using metrics (flatness, compactness etc.)
- Train a DL model using identified metrics
- Use the trained model to forecast deforestation and use as input to Earth System Model - CESM

References:

[1] MapBiomas: <https://plataforma.brasil.mapbiomas.org/>. Accessed on 13-Sep-22

[2] Castleman, K. R. (1996). *Digital image processing*. Prentice Hall Press

[3] Ball, J. G. C., Petrova, K., Coomes, D., & Flaxman, S. (2021). *Using deep convolutional neural networks to forecast spatial patterns of Amazonian deforestation*. bioRxiv., <https://doi.org/10.1101/2021.12.14.472442>. Accessed on 13-Sep-22

Acknowledgements:

MT and MF are sponsored by São Paulo Research Foundation (FAPESP) grants #2021/12954-5 and #2021/13610-8. FA is sponsored by National Council for Scientific and Technological Development (CNPq) grant 140253/2021-1.

MT, MF, PC and LM acknowledge support of the RCGI – Research Centre for Greenhouse Gas Innovation, hosted by the University of São Paulo (USP), sponsored by FAPESP (grants #2014/50279-4 and #2020/15230-5) and Shell Brasil, and the strategic importance of the support given by ANP (Brazil's National Oil, Natural Gas and Biofuels Agency) through the R&D levy regulation.

Author affiliations: Márcio Teixeira (University of São Paulo, BR); Jeaneth Machicao (University of São Paulo, BR); Rodrigo Bastos (University of São Paulo, BR); André Marques (University of São Paulo, BR); Felipe Almeida (University of São Paulo, BR); Wesley Almeida (University of São Paulo, BR); Marco Franco (University of São Paulo, BR); Pedro Corrêa (University of São Paulo, BR); Luiz Machado (University of São Paulo, BR).

